

Inspection plan  
 A/13578/95  
 10/12/95

A/19117/497/95

Planning Permit No. **APPROVED**  
 SUBJECT TO THE CONDITIONS IN THIS OFFICE LETTER.  
 No. A/13578/95  
 FOR MRS. SETHUPATHY NAGAR  
 MADRAS - 600 008.

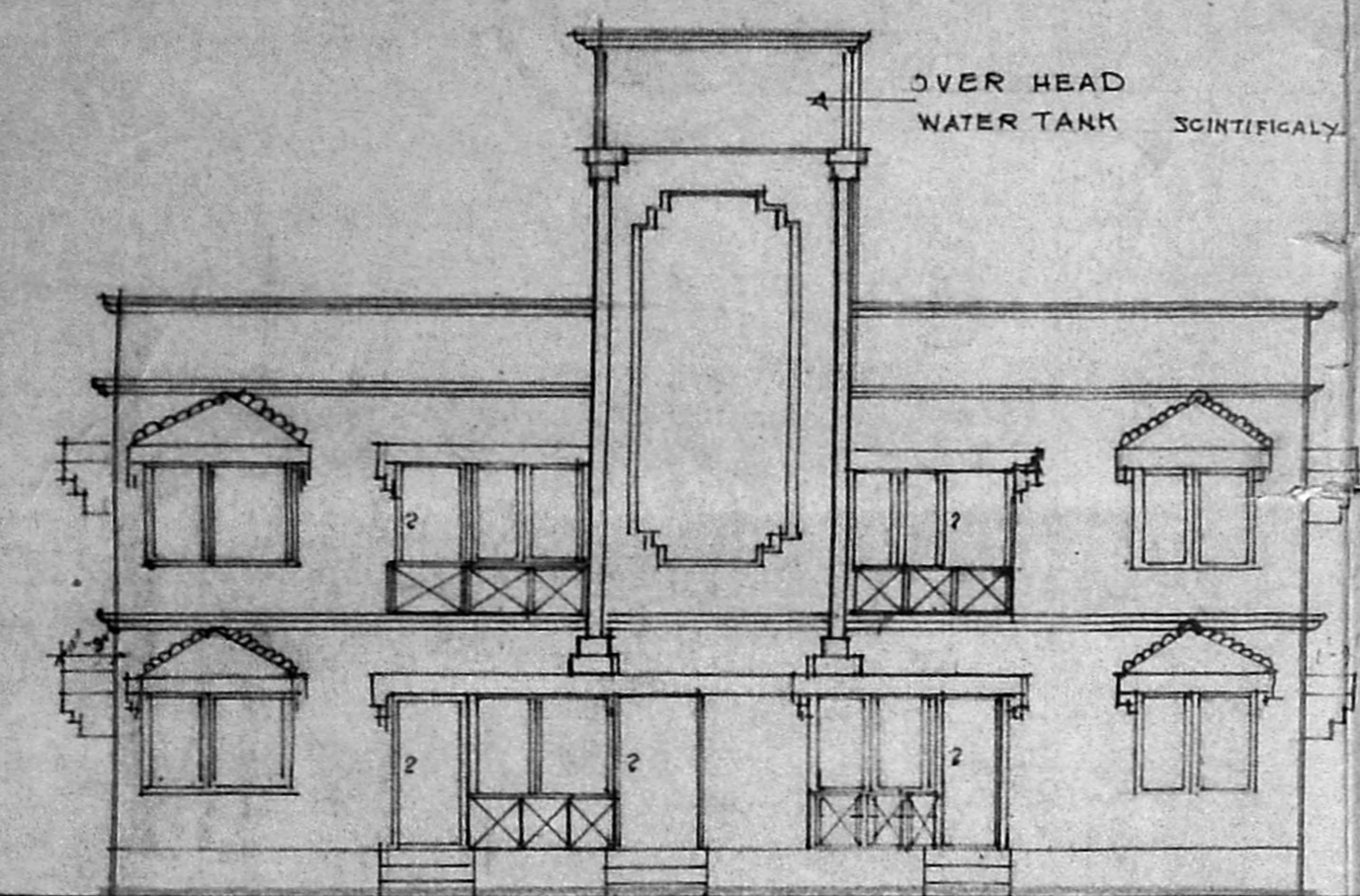

FRONT ELEVATION  
 49'-0" (14.92)

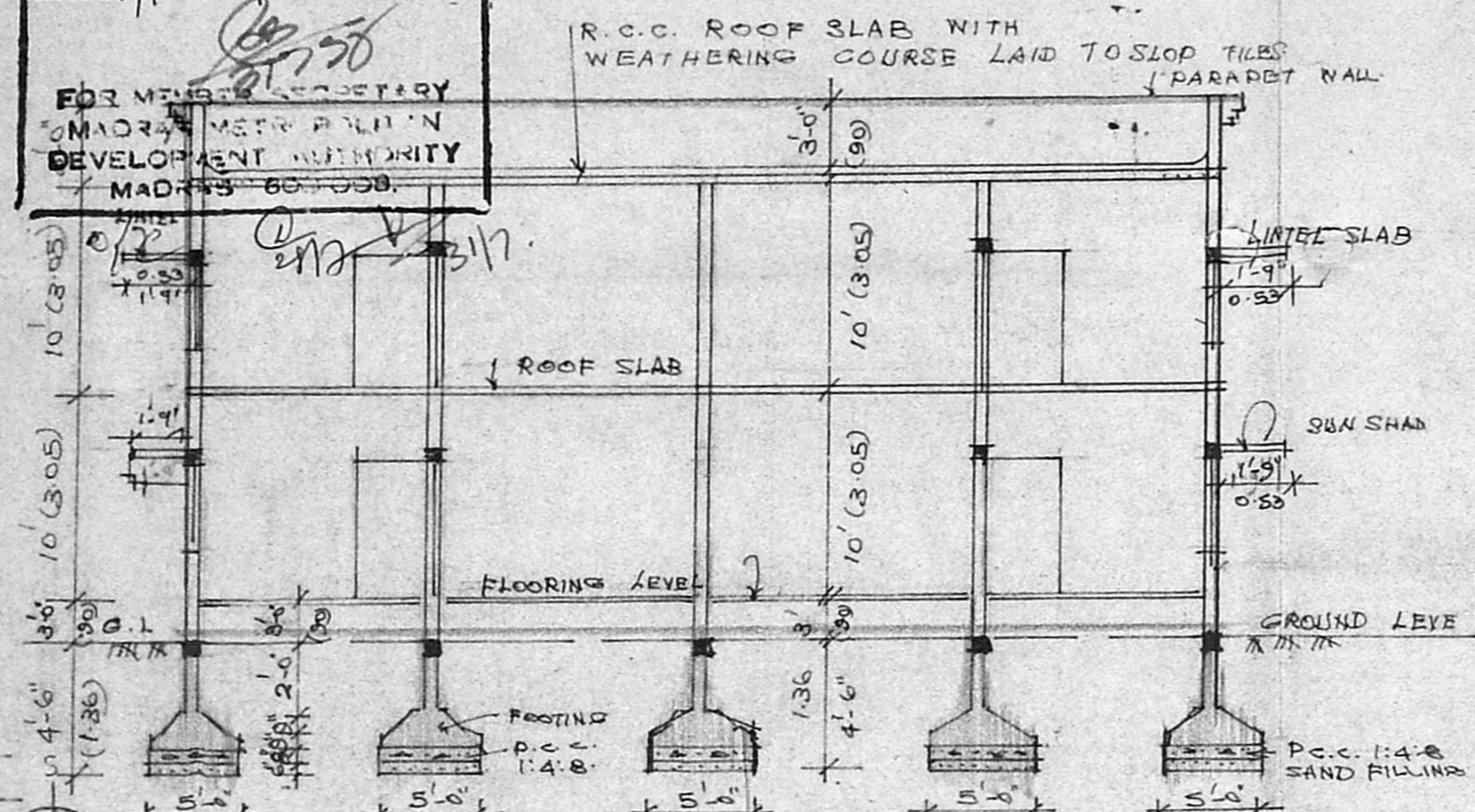

SECTION ON A B  
 49'-0" (14.92)

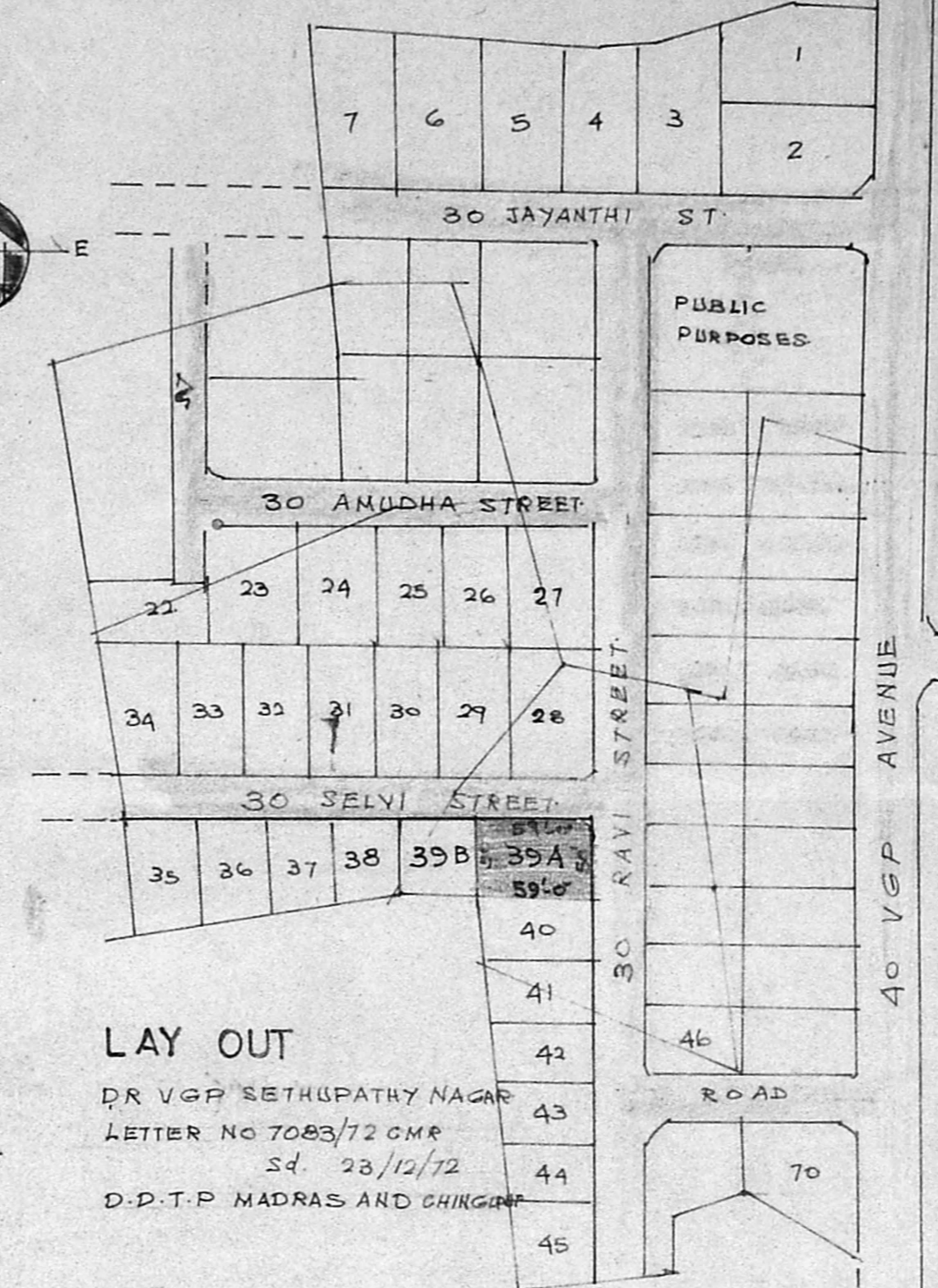

LAY OUT  
 DR VGP SETHUPATHY NAGAR  
 LETTER NO 7083/72 OMR  
 dt. 23/12/72  
 D.P.T.P MADRAS AND CHINGLAPET

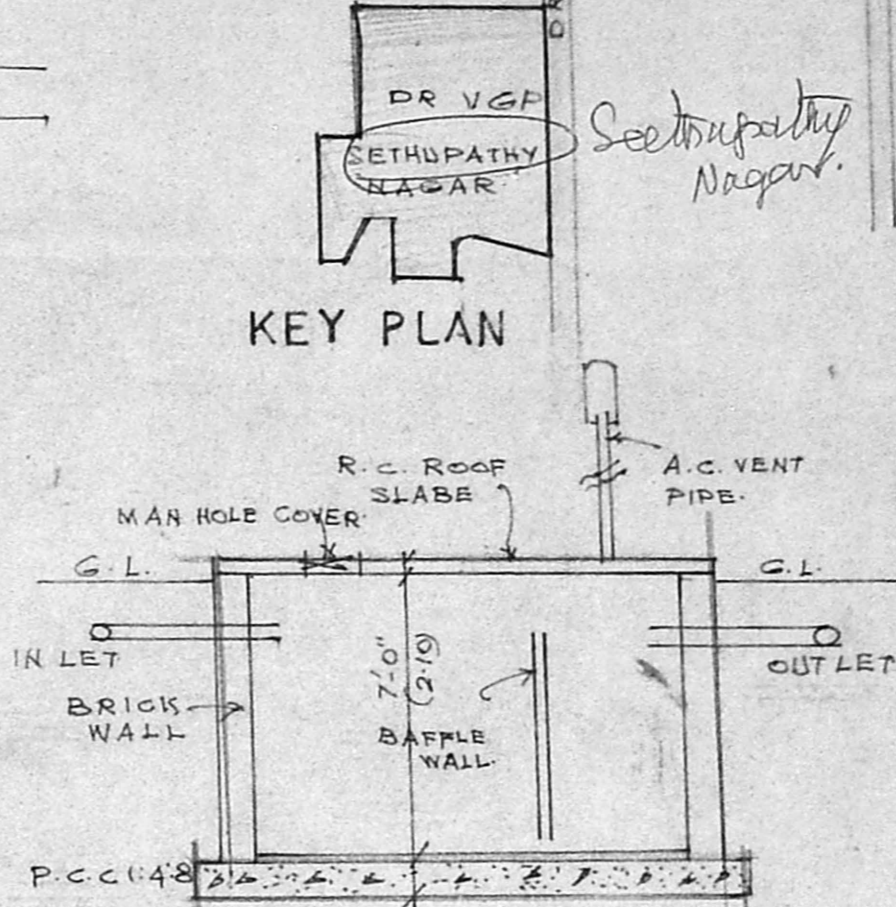

KEY PLAN

SECTION OF SEPTIC TANK.

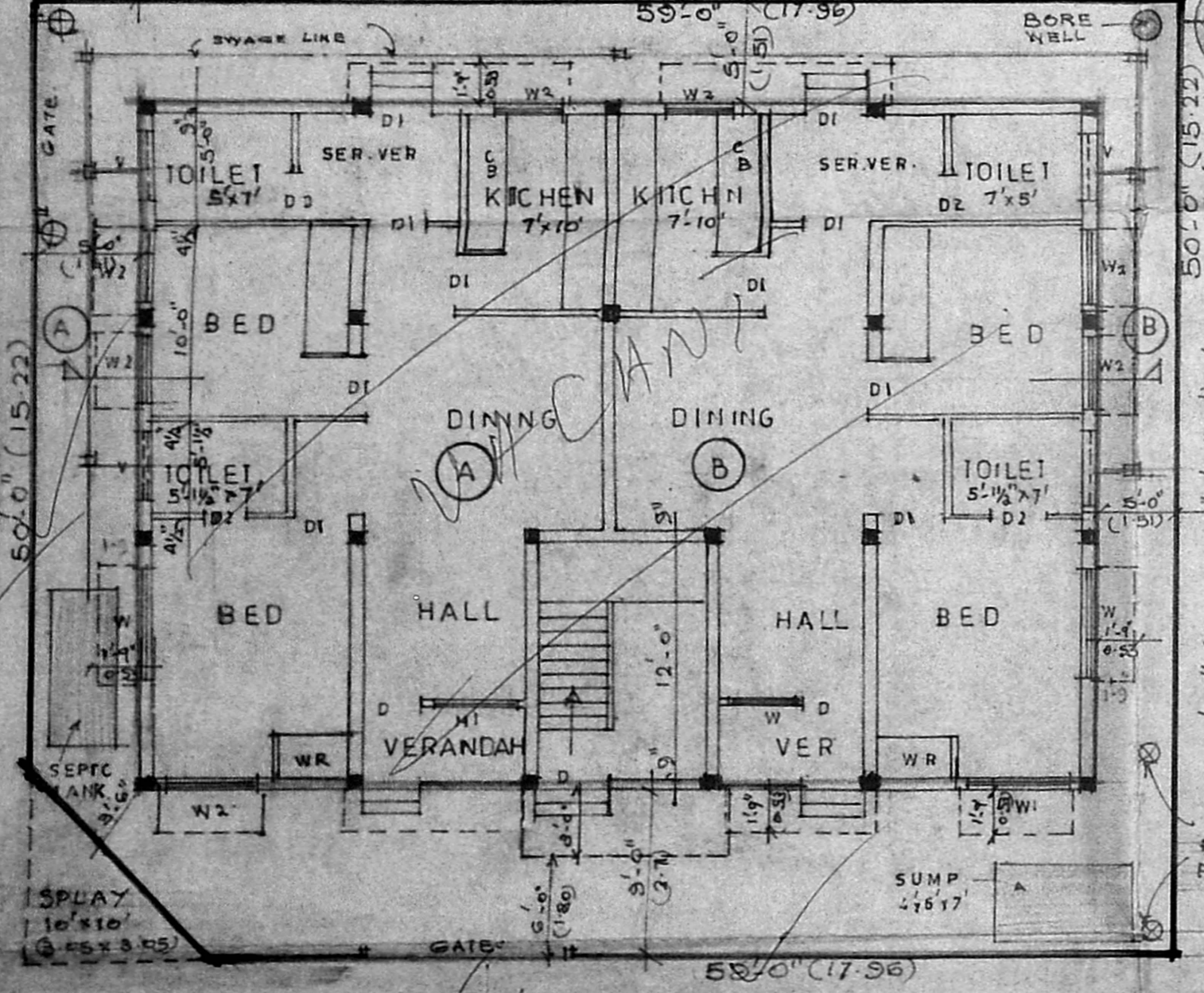

GROUND FLOOR PLAN CUM SITE PLAN

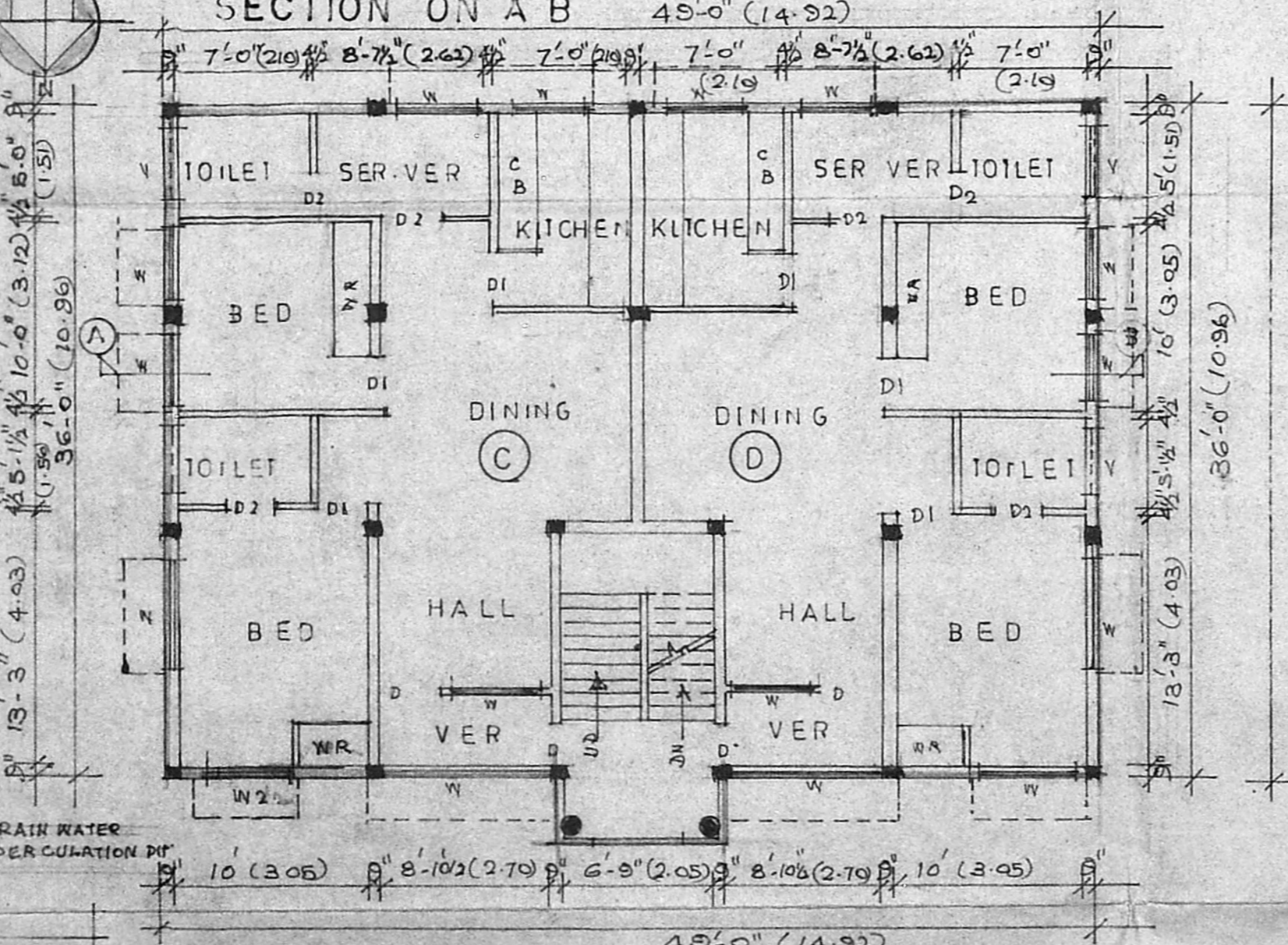

FIRST FLOOR PLAN

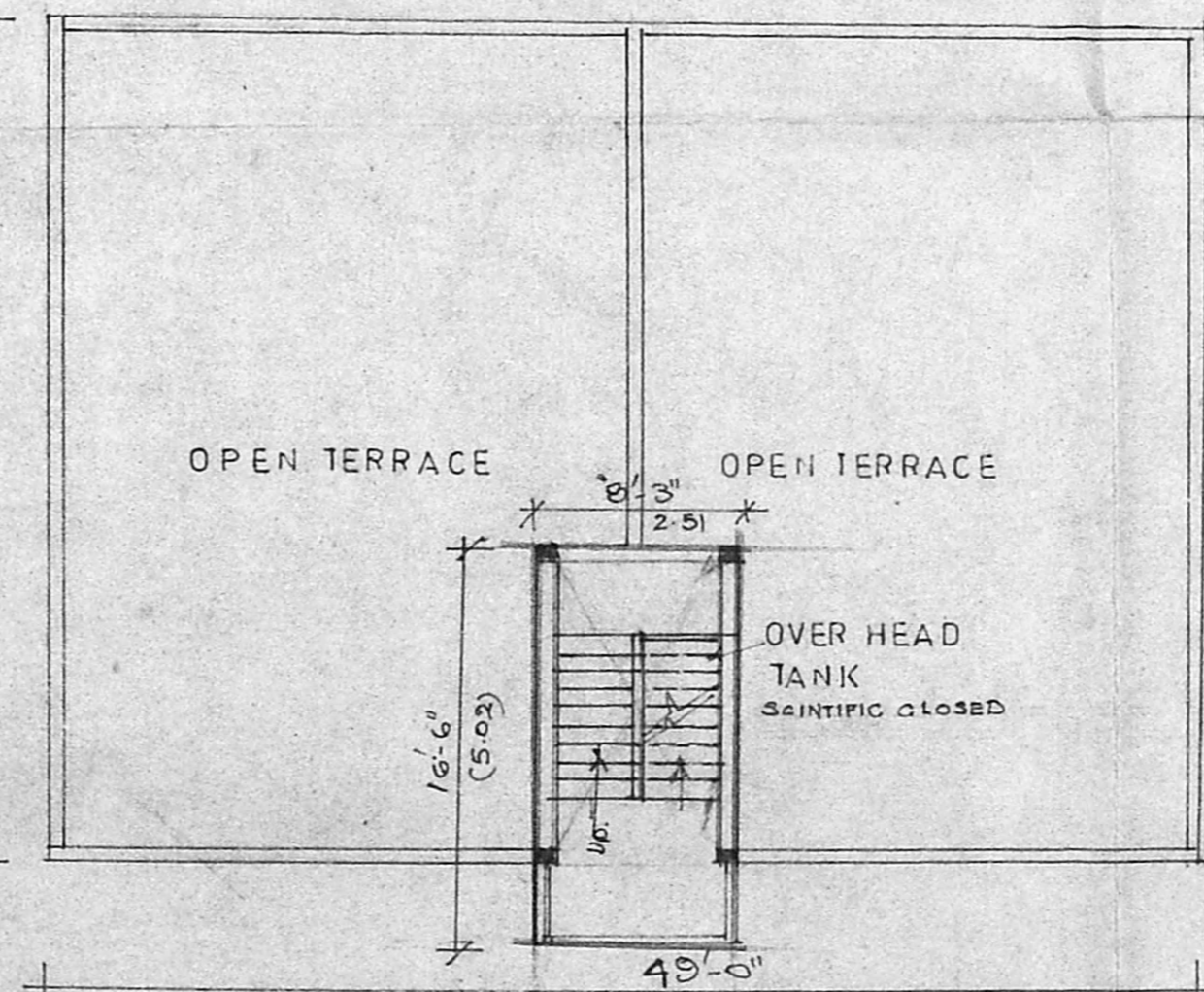

TERRACE FLOOR PLAN

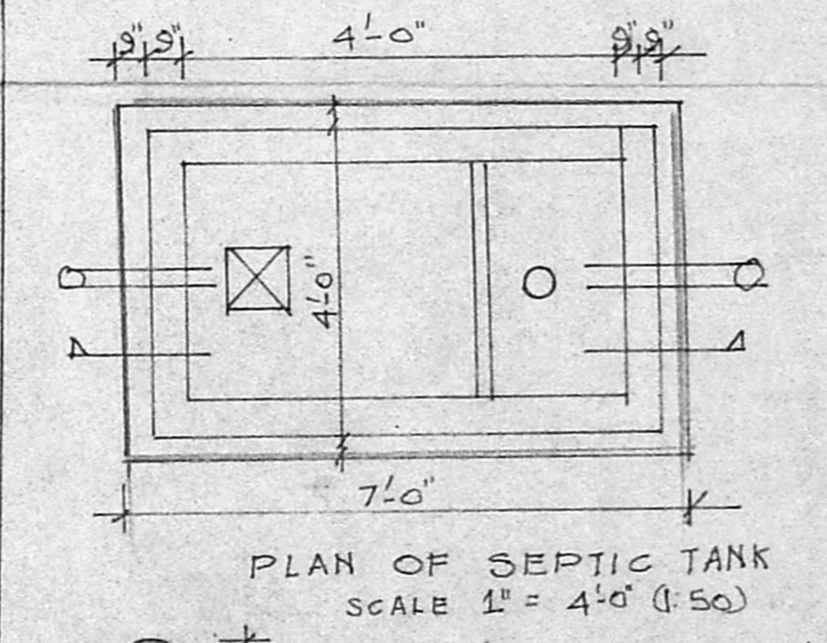

PLAN OF SEPTIC TANK  
 SCALE 1" = 4'-0" (1:50)

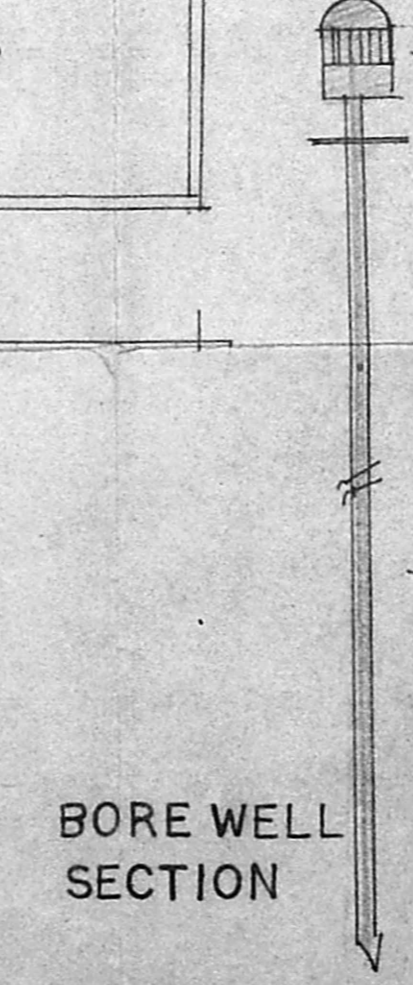

BORE WELL SECTION

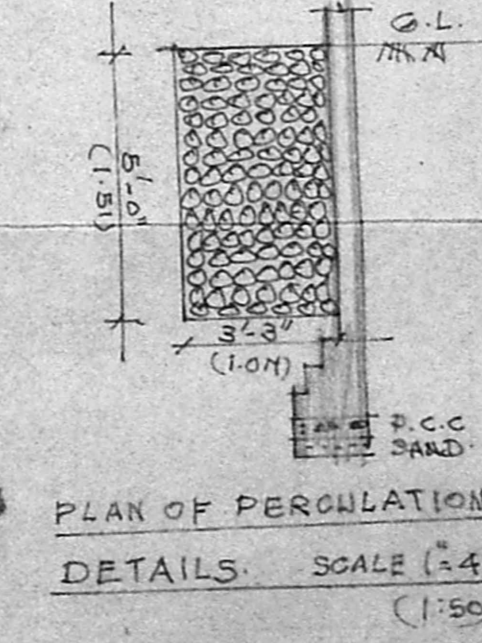

PLAN OF PERCOLATION DETAILS  
 SCALE 1" = 4'-0" (1:50)

**SPECIFICATION**

FOUNDATION R.C.C 1:2:4 WITH COLUMN FOOTING  
 R.C.C WORK REINFORCED CEMENT CONCRETE IN 1:2:4 MIX WITH NECESSARY REINFORCEMENT FOR R.C.C LINTELS, SUNSHADE, LOFTS PLUMB BEAMS AND SLABS.  
 BRICK WORK IN CEMENT MORTAR 1:5 USING STOCK BRICKS FOR FOUNDATION BASEMENT SUPERSTRUCTURE AND PLASTER WALL PLASTERING WITH CEMENT MORTAR 1:4 1/2 THICK WEATHERING COURSE WITH 3" THICK BRICK JELLYCONCRETE IN LINE MORTAR LAID WITH TWO COARS FLAT TILES WITH G.M MORTAR 1:3 FLOORING WITH CEMENT CONCRETE 10CM THICK AND TOP FINISHED WITH MOSAIC TILES.  
 PAINTING WHITE WASHINGS AND COLOUR WASHING THREE COATS ALL WOOD WORKS TEAK WOOD AND PAINTING TWO COATS WITH STANDARD PAINT.

**SCHEDULE OF JOINERY**

D.	DOOR	3'-3" x 7'-0"	(100 x 210)
D1	DOOR	3'-0" x 7'-0"	(90 x 210)
D2	DOOR	2'-6" x 7'-0"	(75 x 210)
W	WINDOW	5'-0" x 4'-0"	(150 x 120)
W1	WINDOW	4'-0" x 4'-0"	(120 x 120)
W2	WINDOW	3'-0" x 4'-0"	(90 x 120)
V.	VENTILATOR	2'-0" x 2'-0"	(60 x 75)

**NOTE**

PROPOSED	PLOT AREA	2950 SQ FT 274.35
ROAD	G. FLOOR PLINTH AREA	1764.00 164.05
BOUNDARY OF SITE	F. FLOOR PLINTH AREA	1764.00 164.05
	TERRACE FLOOR	
	HEAD ROOM PLINTH AREA	136.12 12.65
	TOTAL	3664.12 340.75
	F.A.R	
	PLOT COVERAGE.	

**PROPOSED DWELLING FLATS AT PLOT NO 39A, SNO 172/2, DR.VGP SEETHAPATHY NAGAR NO137 VELLACHERI VILLAGE SAIDAPET TALUK CHINGLEPUT MGR DISTRICT.**  
 SCALE 1" = 8'-0" (1:100)  
 DN NO

OWNER  
 S. ANANTHIBRIGANE, MADRAS 5.  
 (Reg) ARCHITECT & ENGINEER  
 SRI VISHNU ASSOCIATES  
 NO 4/3-4 SOUTH TANK SQUARE ST  
 Triplicane, Madras - 600 005